

ELEVATION

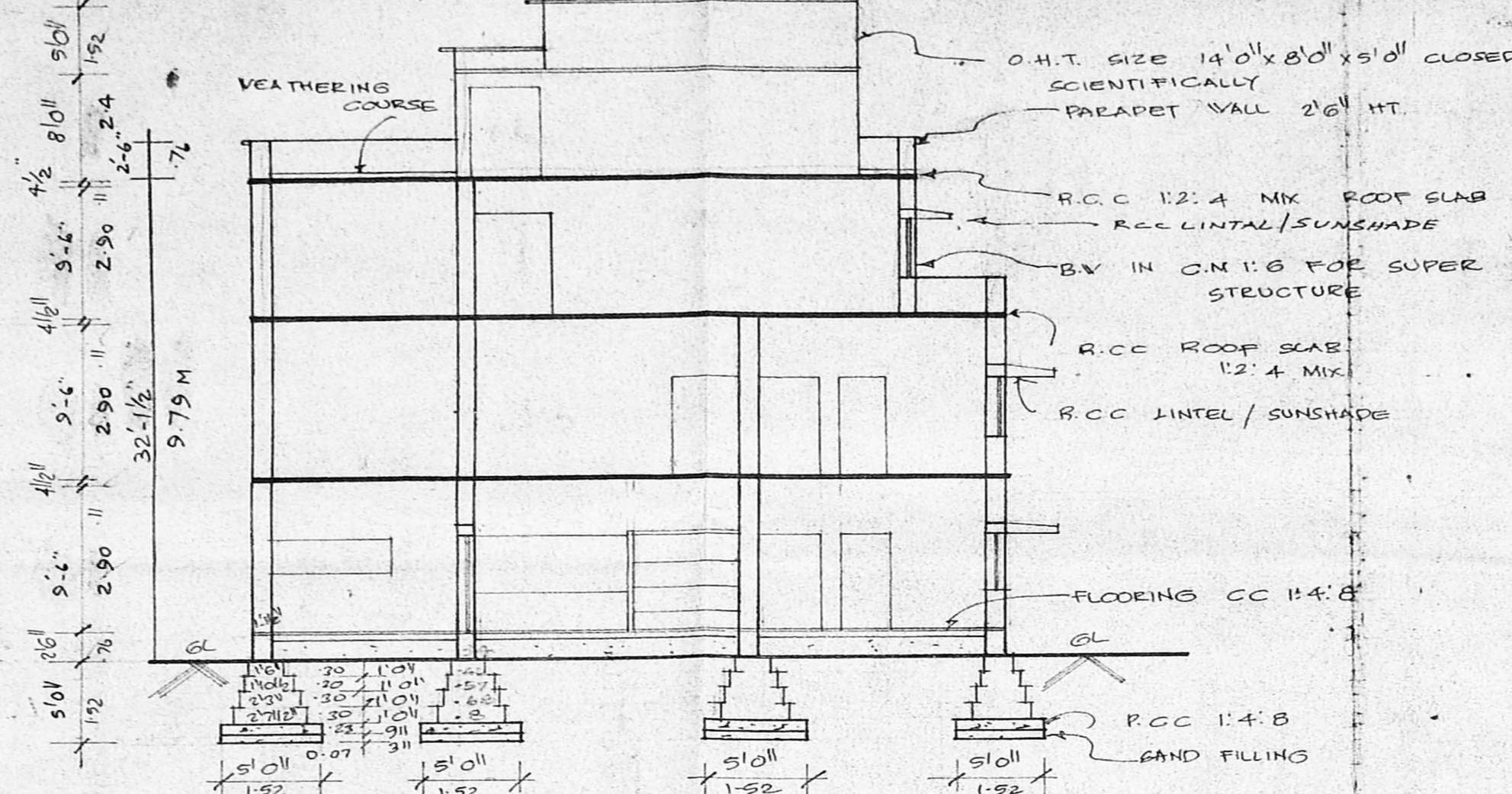

SECTION ON AB

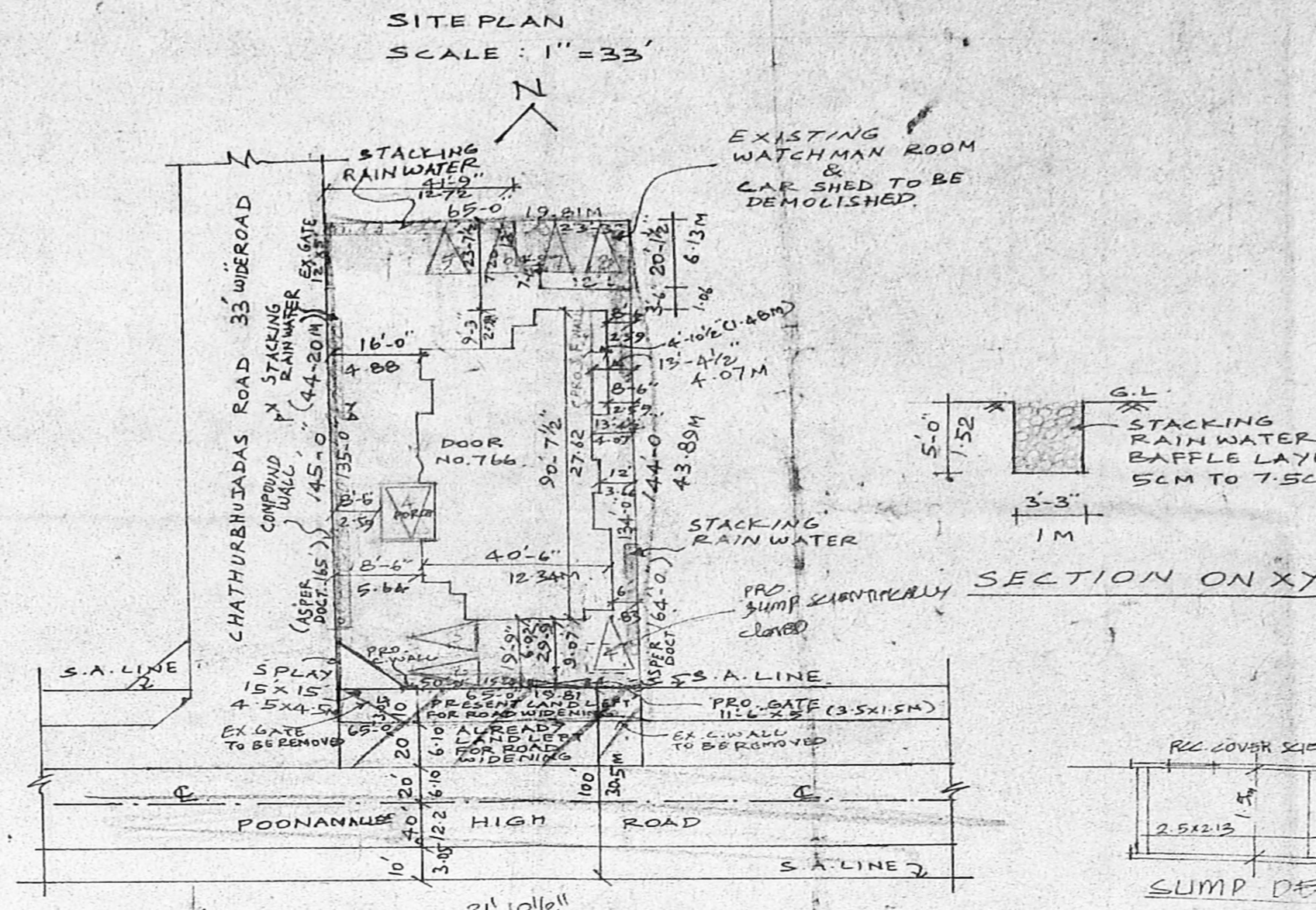

SITE PLAN
SCALE: 1" = 33'

SECTION ON XY

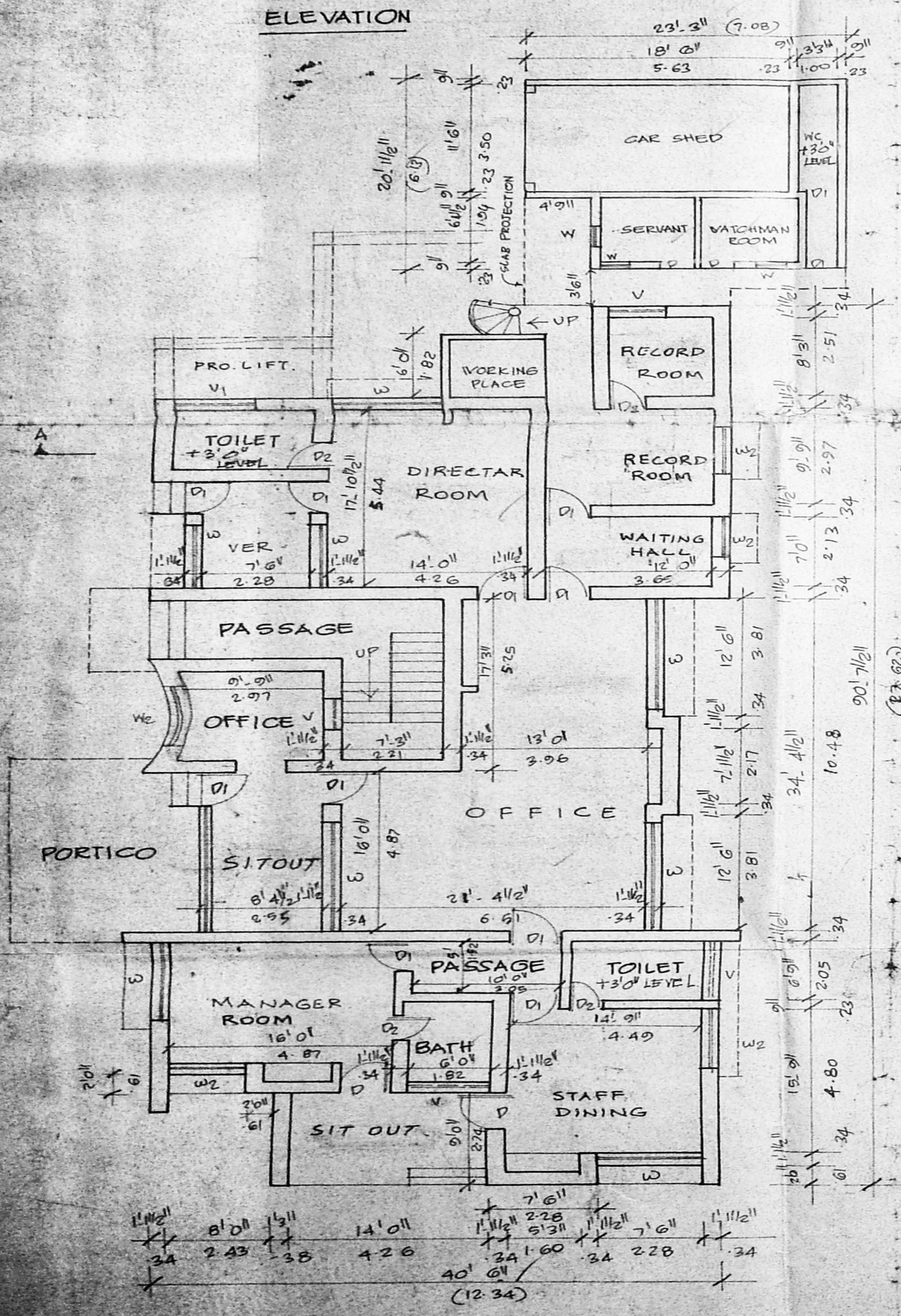

EXG. GROUND FLOOR PLAN

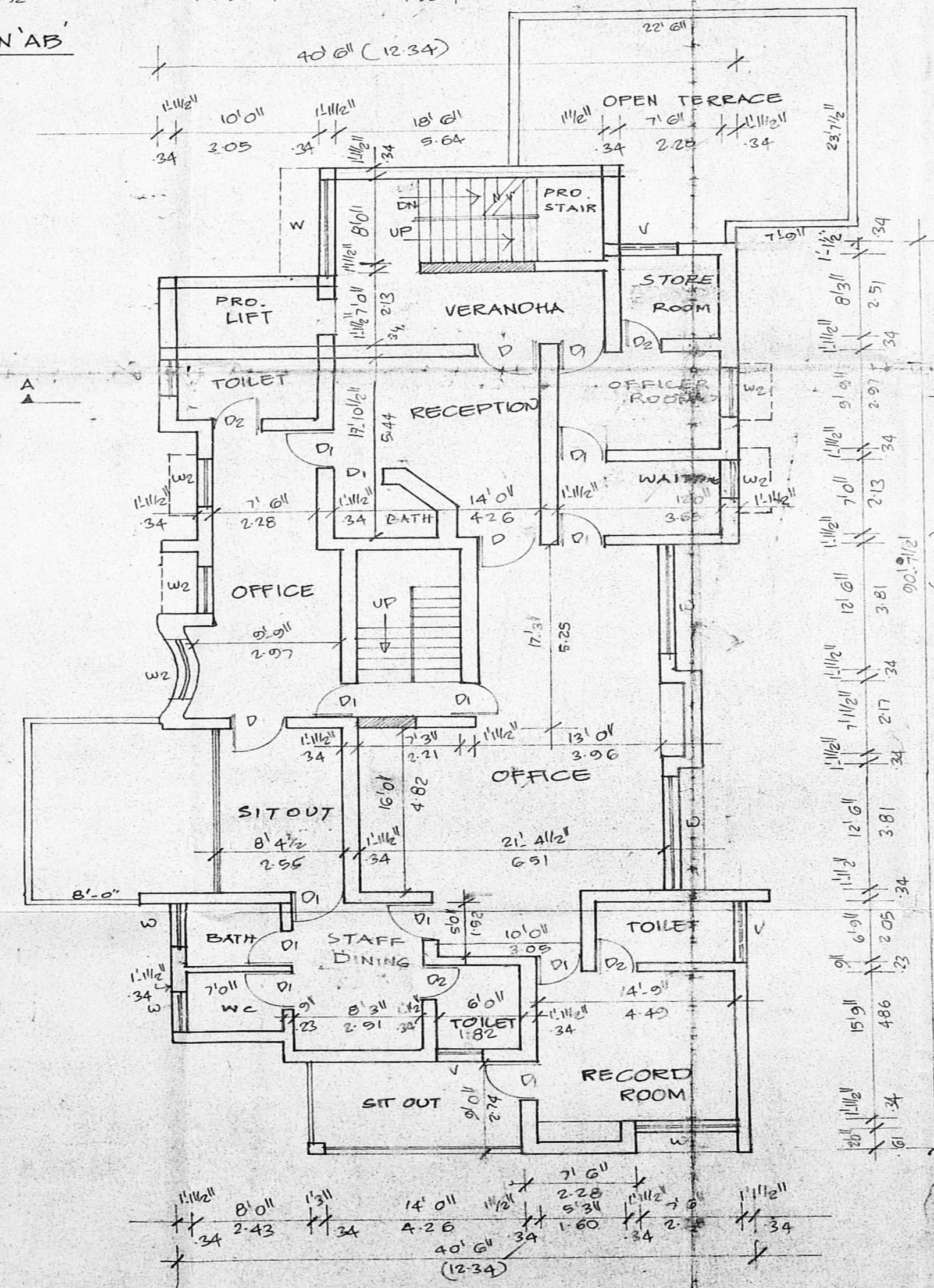

EXG. FIRST FLOOR PLAN

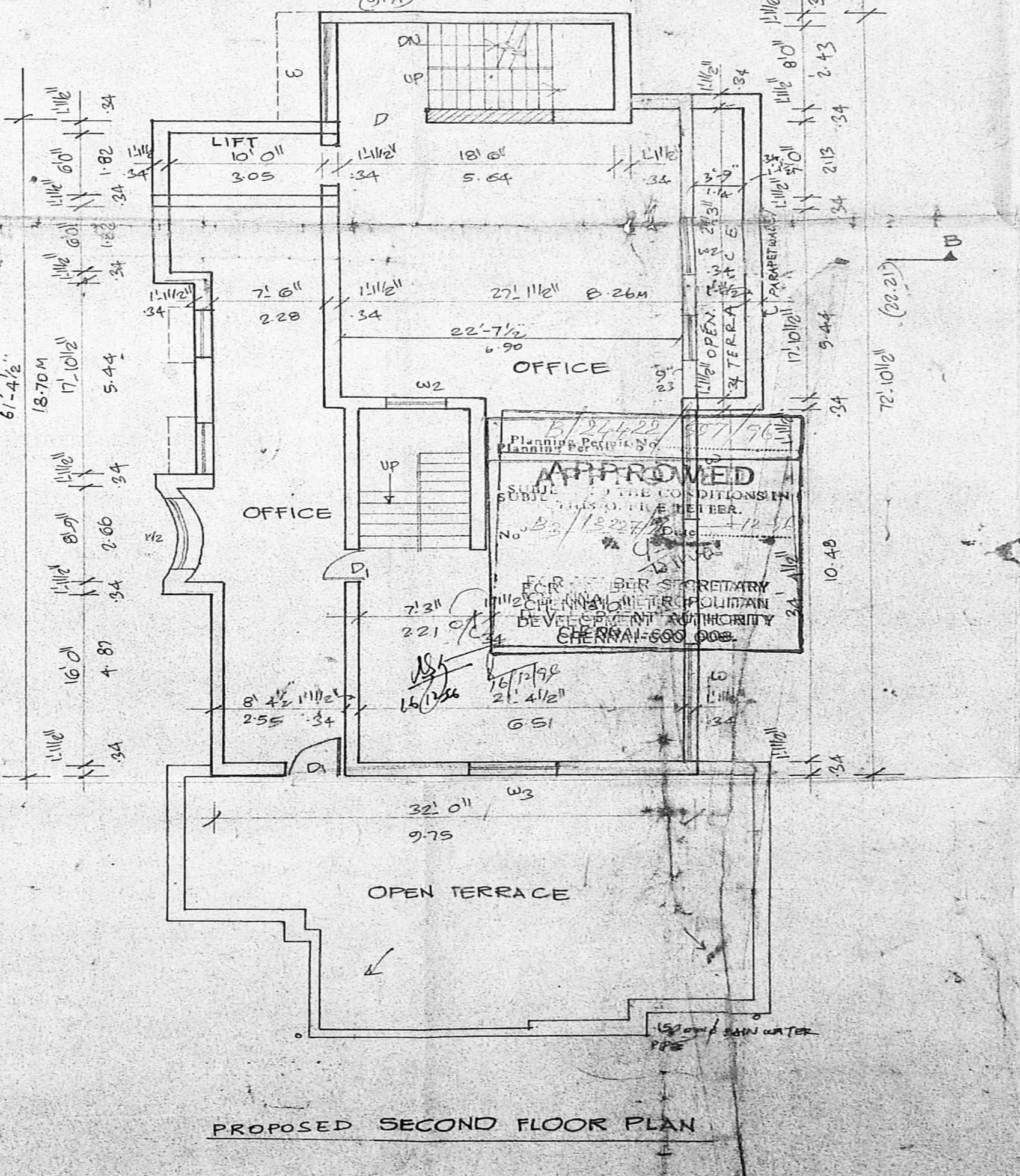

PROPOSED SECOND FLOOR PLAN

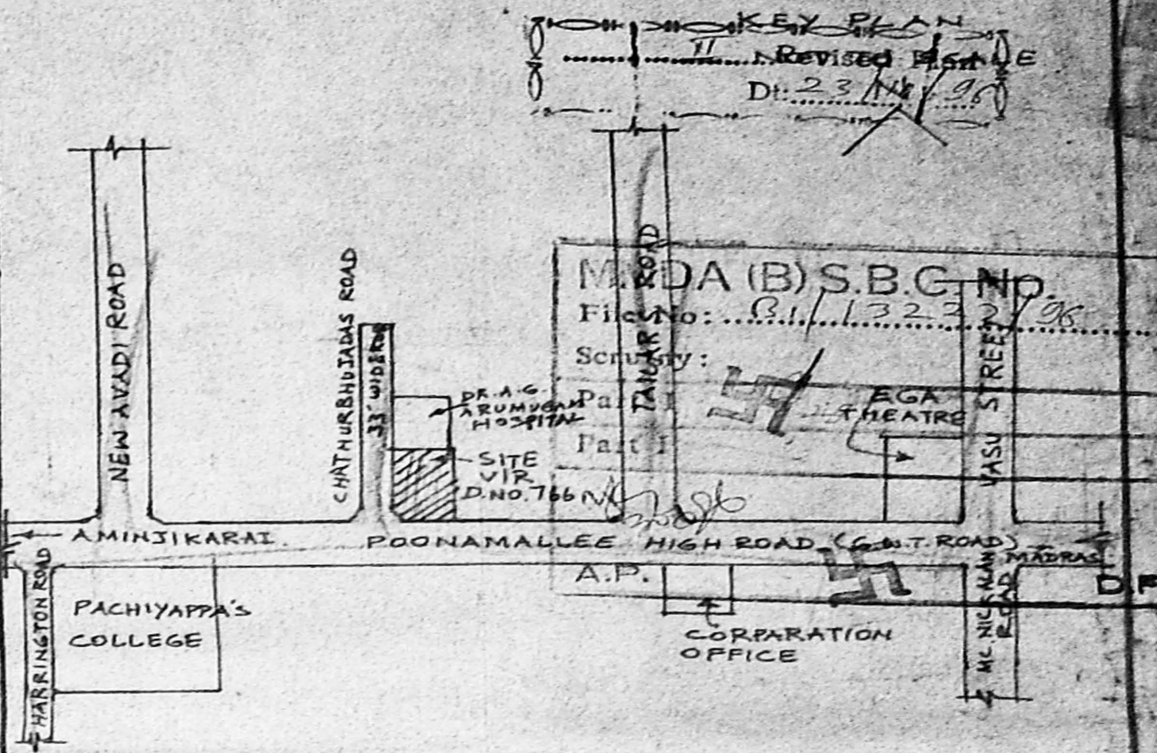

PLAN SHOWING THE PROPOSED CONSTRUCTION OF SECOND FLOOR OFFICE BUILDING AND ADDITION TO THE EXISTING GROUND FLOOR AND FIRST FLOOR OFFICE BUILDING AT OLD D.NOS. 130, 70, 40/A NEW D. NO. 766 OF POONAMALLEE HIGH ROAD, KILPAUK, CHETPET, MADRAS O.S. NO. 140, OLD R.S. NO. 231, NEW R.S. NO. 231/2 SCALE: 1 INCH = 8 FEET (1:100)

JOINERY		
D	T.V. PANELLED DOOR	4'0" x 7'0" 122 X 214
D1	- DO -	3'0" x 7'0" 104 X 214
D2	- DO -	2'0" x 7'0" 84 X 214
V	T.V. GLAZED WINDOW	4'0" x 9'0" 274 X 192
V1	- DO -	4'0" x 6'0" 187 X 192
V2	T.V. GLAZED WINDOW	4'0" x 3'0" 108 X 91
V3	- DO -	3'0" x 3'0" 91 X 91
V4	T.V. GLAZED WINDOW	4'0" x 5'0" 183 X 152
V5	- DO -	4'0" x 5'0" 183 X 152

AREA DETAIL	
PLAT AREA AS PER DOCUMENT	10650 SFT (OR) 980 M ²
LAND LEFT FOR ROAD WIDENING	PREVIOUS 1300 SFT 11950 SFT
PRESENT	6500 SFT 6000 SFT
PLAT EXTENT	BALANCE 10650 - 11950 = 8700 SFT (OR) 805 M ²
EXG. G.F. AREA	2765 SFT (OR) 256.77 M ²
PRO. G.F. AREA	88 SFT (OR) 8.17 M ²
EXG. F.F. AREA	3077 SFT (OR) 285.85 M ²
PRO. F.F. AREA	277 SFT (OR) 25.73 M ²
PRO. S.F. AREA	2077 SFT (OR) 192.38 M ²
TOTAL AREA	9224 SFT (OR) 856.90 M ²

LEGEND	
PRO. AS SHOWN	[Symbol]
EXG. BLD. AS SHOWN	[Symbol]
EXG. ROAD AS SHOWN	[Symbol]
SITE BOUNDARY AS SHOWN	[Symbol]
LAND LEFT FROM ROAD WIDENING FOR PRESENT	[Symbol]
LAND LEFT FROM ROAD WIDENING FOR PREVIOUS	[Symbol]
DEMOLISHED AS SHOWN	[Symbol]

S. Durairam
S. DURAIRAM
B.E., A.M.I.E., R.I.P.S., P.E. (Arch)
Chartered Architect, Industrial Consultant & Designer, and Surveyor, Madras.
14, S.A. Vignesh Kilpauck Street, Chetpet, Madras.
MADRAS-600 002, Ph. No. 612693, 612694